



PURCHASING DEPARTMENT

REQUEST FOR PROPOSAL

FOR

DPS GREENHOUSE PROJECT

2019-2020 DALTON PUBLIC SCHOOLS

BID NUMBER (#0023 DPS Greenhouse Project)

ISSUED March 28, 2019

Proposal Opening: April 25, 2019 – 11 a.m.

Invitation to Bid

To: All Bidders

Dalton Public Schools invites you to bid to provide a greenhouse to be located at Brookwood Elementary 501 Central Ave, Dalton Ga 30720. Bid prices quoted shall remain effective until **October 31, 2019**. The prices in this bid supersede any other quote given to Dalton Public Schools to date on the same items.

Responses to this Invitation to Bid shall be submitted in a sealed envelope marked "Bid No. 0023 DPS Greenhouse Project." Bids may be mailed or delivered to Dalton Public Schools, Maintenance and Operations Building, 412 S. Hamilton St., P.O. Box 1408, Dalton, Georgia 30722-1408 or hand delivered to the Maintenance & Operations Department before bid opening time.

Bids will be opened at the Maintenance and Operations Building Conference Room located at 412 S. Hamilton St., P.O. Box 1408, Dalton, Georgia 30722-1408 on **April 25, 2019, at 11 a.m.**

Bidders are required to use the enclosed specifications forms. They are instructed to read carefully all items, conditions and specifications in this letter and the attached pages before completing their bid.

Dalton Public Schools reserves the right to accept or reject any and all bids, and to waive any irregularity in bids received to award the entire bid to one vendor or to make awards by groups or line items, whichever is in the best interest of the school district.

Any questions concerning this bid may be forwarded to:

rusty.lount@dalton.k12.ga.us

Your interest and participation are solicited and appreciated.

Sincerely,

Rusty Lount

Rusty Lount

Director of Operations
Dalton Public Schools

BIDDER'S DECLARATION

The bidder understands, agrees and warrants:

1. That the bidder has carefully read and fully understands the full scope of the specifications. That the bidder has the capability to successfully undertake and complete the responsibilities and obligations in said specifications.
2. That the installer must have a one million dollar (\$1,000,000) general liability policy, proof of workers' compensation on all workers, and proof of vehicle insurance that covers all vehicles on school property. Proof of all insurances must be included in the bid.
3. That this bid may be withdrawn by requesting such withdrawal in writing at any time prior to April 25, 2019, at 9:00 AM, but may not be withdrawn after such date and time.
4. That Dalton Public Schools reserves the right to reject any or all bids and to accept that bid or portions of the bid which will, in its opinion, best serve the public interest. Dalton Public Schools reserves the right to waive any technicalities and formalities in the bidding.
5. That by submission of this bid the bidder acknowledges that Dalton Public Schools has the right to make any inquiry or investigation it deems appropriate to substantiate or supplement information supplied by the bidder.

If a partnership, a general partner must sign.

If a corporation, the authorized corporate officer(s) must sign and the corporate seal must be affixed to this bid.

BIDDER:

Name

Title

Signature

Date

AFFIX CORPORATE SEAL *(If Applicable)*

CERTIFICATE OF NON-DISCRIMINATION

In connection with the performance of work under this contract, the bidder agrees as follows:

The bidder agrees not to discriminate against any employee or applicant for employment because of race, creed, color, sex, national origin, ancestry or disability. The vendor shall take affirmative action to insure that employees are treated without regard to their race, creed, color, sex, national origin, ancestry or disability. Such action shall include, but not be limited to the following: employment, upgrading, demotion, transfer, recruiting or recruitment, advertising, lay-off or termination, rates of pay or other compensation and selection for training, including apprenticeship.

In the event of the bidders' non-compliance with this non-discrimination clause, the contract may be canceled or terminated by Dalton Public Schools. The bidders may be declared by the school system ineligible for further contracts with Dalton Public Schools until satisfactory proof of intent to comply shall be made by the vendor.

The bidder agrees to include this non-discrimination clause in any sub-contracts connected with the performance of this agreement.

BIDDER:

Name

Title

Signature

Date

NON-COLLUSION AFFIDAVIT

The following affidavit is to accompany the bid:

STATE OF _____, COUNTY OF _____

Owner, Partner or Officer of Firm

Company Name, Address, City and State

Being of lawful age, being first duly sworn, on oath says that he/she is the agent authorized by the bidder to submit the attached bid. Affidavit further states as bidder, that they have not been a party to any collusion among bidders in restraint of competition by agreement to bid at a fixed price or to refrain from bidding; or with any office of Dalton Public Schools, or any of its employees as to quantity, quality or price in the prospective contract; or any discussion between bidders and any official of Dalton Public Schools, or any of its employees concerning exchange of money or other things of value for special consideration in submitting a sealed bid for:

FIRM NAME

SIGNATURE

TITLE

Subscribed and sworn to before me this _____ day of _____ 2019.

NOTARY PUBLIC

STATE OF GEORGIA PROMPT PAY ACT AFFIDAVIT

THIS AFFIDAVIT IS TO ACCOMPANY THE BID

GEORGIA PROMPT PAY ACT: The Georgia Prompt Pay Act was enacted by the General Assembly in 1994 and took effect January 1, 1995. This act requires owners to pay contractors within 15 days of receipt of a pay request by the owner or the owner's representative. If payment is not made the owner shall pay the contractor 1 percent per month interest on the delayed payment. Additionally, the contractor must pay subcontractors within 10 days of receipt of payment from the owner.

This Act is Code Section 13-11-1 (Georgia Laws of 1994, p. 1398 par. 4)

FIRM NAME

SIGNATURE

TITLE

Subscribed and sworn to before me this _____ day of _____ 2019.

NOTARY PUBLIC

CONTRACTOR AFFIDAVIT AND AGREEMENT

By executing this affidavit, the undersigned contractor verifies its compliance with O.C.G.A. 13-10-91, stating affirmatively that the individual, firm, or corporation which is contracting with Dalton Public Schools has registered with and is participating in a federal work authorization program* [any of the electronic verification of work authorization programs operated by the United States Department of Homeland Security or any equivalent federal work authorization program operated by the United States Department of Homeland Security to verify information of newly hired employees, pursuant to the Immigration Reform and Control Act of 1986 (IRCA), P.L. 99-603], in accordance with the applicability provisions and deadlines established in O.C.G.A. 13-10-91.

The undersigned further agrees that, should it employ or contract with any subcontractor(s) in connection with the physical performance of services pursuant to this contract with Dalton Public Schools, contractor will secure from such subcontractor(s) similar verification of compliance with O.C.G.A. 13-10-91 on the Subcontractor Affidavit provided in Rule 300-10-01-.08 or substantially similar form. Contractor further agrees to maintain records of such compliance and provide a copy of each such verification to Dalton Public Schools at the time the subcontractor(s) is retained to perform such service.

EEV / Basic Pilot Program* User Identification Number

BY: Authorized Officer or Agent
(Contractor Name)

Date

Title of Authorized Officer or Agent of Contractor

Printed name of Authorized Officer or Agent

* As of the effective date of O.C.G.A. 13-10-91, the applicable federal work authorization program is the "EEV / Basic Pilot Program" operated by the U.S. Citizenship and Immigration Services Bureau of the U.S. Department of Homeland Security, in conjunction with the Social Security Administration (SSA)

Subscribed and sworn to before me this _____ day of _____ 2019.

NOTARY PUBLIC

My Commission Expires:

GENERAL TERMS AND CONDITIONS

“Bid # 0023- DPS Greenhouse Project” March 28, 2019

1. Bids should be mailed in ample time to assure delivery prior to the closing date and time.

Mail to: Dalton Public Schools
Attn: Rusty Lount
412 S Hamilton St.
Dalton, Georgia 30720

2. Bids may be hand delivered to the Dalton Public Schools' Maintenance Department, 412 S. Hamilton St, Dalton Ga, prior to bid opening time.
3. Bids must be on the specifications forms provided within this Invitation to Bid, sealed within an envelope marked as shown in the cover letter. Any bid received after the designated time of closing will be considered only at Dalton Public School's determination and discretion.
4. No awards of any kind are made at the time of the bid opening. A copy of the bid tabulations and/or the awards will be available upon request for any vendor who submitted an offer. This information may be obtained after the bid has been awarded.
5. All work must be coordinated by owner's representative.
6. Bids must be submitted based on all labor and materials for this project to be delivered onsite, built onsite, any and all assemblies, and placement in the correct location onsite as specified in this document.
7. Bids submitted must include any and all freight and handling cost. Dalton Public Schools will pay no additional charges.
8. A representative of your company must meet delivery truck(s) and be responsible for unloading the materials. Dalton Public Schools personnel will not meet carrier(s) to receive delivery.
9. Time of delivery is a part of this consideration and must be stated in definite terms and must be adhered to completely. Delivery must be complete on or before the specified date(s). Items will not need to be received on site before May 28, 2019. All items must be installed by August 1, 2019.
10. The bidder's and manufacturer's representatives responsibilities to Dalton Public Schools include, but are not limited to, handling any problems with products supplied and any necessary instruction on use and upkeep.

11. When an article of particular make or trade name is specified, it is meant to establish a quality standard and is not intended to eliminate competing articles of equal quality. Bidders are at liberty to quote on substitutions provided complete specifications are included with the bid. Vendor is also required to describe all exceptions to our specifications. We need the URL of the manufacturer's website for substitutions of product listed. If no substitutions are indicated, it will be assumed the quotations are based on our specifications. **DPS reserves the right to accept a higher bid on items where the need to "match existing items previously purchased" exists and the lower bidder does not meet bid specifications.**
12. Samples may be requested for comparison purposes. Samples, when required, must be furnished free of expense to Dalton Public Schools, and must be tagged with the bidder's name and bid item number. If samples are not used or destroyed in testing, the bidder must claim them within thirty (30) days from date of bid or they will become the property of the school system. If there is a sample of the item within 30 miles that can be viewed please let us know.
13. Partial payment may be submitted based on work completed subject to DPS inspection of the completed work. Partial payment approval will be paid only after the completed work is determined to be in good condition and in accordance with specifications by DPS. All inspections and approvals must be made by an authorized representative of Dalton Public Schools.
14. The bidder, by submitting a bid, certifies that to the best of their knowledge, neither they nor any of their suppliers discriminate against any employee or applicant for employment because of any protected class as defined by federal Equal Employment Opportunity regulations.
15. Dalton Public Schools has the right to award the entire bid to one vendor or to separate the bid and order by line item. Dalton Public School reserves the right to order additional quantities or reduce quantity amounts as need to meet the school's needs. Dalton Public Schools reserves the right to reject any or all bids to best meet the interests of the school district.

14. Contractor's employee decorum

- a. All school property is tobacco, alcohol, and gun free for contract employees in this agreement. No smoking, chewing, dipping, or other use of tobacco products is permitted. No alcohol products or usage is permitted. No possession of firearms are permitted on the school's campus.
- b. Contractor and/or employee must submit to Drug/Alcohol screening in the case of an accident on school grounds at the expense of the contractor. The results of such test will be provided to the Owner's Representative.
- c. No vulgar language, obscene gestures, markings on vehicles or articles of clothing can be allowed on school grounds
- d. Work Clothing should meet or exceed OSHA requirements. No sleeveless shirts.
- e. All employees must dress in similar uniforms with common uniform parts that are easily distinguishable to the school staff and administration as being that of the landscape

- contractor. At least one easily visible uniform part (hat, shirt, jacket or the like) will have the company name clearly printed on that uniform part.
- f. Contractor's employees cannot engage in conversation with school personnel or students unless absolutely necessary.
 - g. The contractor shall provide the number of qualified craftsmen required to complete the work within the allotted time and shall meet the approval of the owner's representative. The contractor will remove, or cause to be removed, any workman or workmen that the owner's representative deems unsuitable. The owner's representative will be the Director of Operations or his designee. The contractor has sole responsibility for suitability of all his workers. In the absence of the Director of Operations or his designee the school principal or site coordinator will make such declaration of unsuitable worker.
 - h. Contractor is fully responsible for skills of all his employees and quality of workman's skills will be the contractor's responsibility. Contractor is responsible for all safety and conditions pertaining to his work. Director of Operations or his designee can declare an area unsafe. In the absence of the Director of Operations the school principal or site director will be the designee and can make such a declaration of unsafe condition. Any refusal to correct any unsafe conditions will automatically void this contract and the contractor will be removed from the school property. Any cost to the school system to return the site to a safe condition will be deducted from any money owed to the contractor. Contractor is to take all precautions at all times to maintain a safe job site to protect the lives of students, staff and workmen.
 - i. Extreme caution will be exercised by all workmen on the project to insure that all precautions are taken to prevent any injury to school children or staff. Until a project is complete, the site is to be left in a safe condition.
 - j. The owner requires the contractor to have background checks on all employees assigned to this project. Contractor and employees are subject to criminal background checks by appropriate authorities and will be provided by the contractor at no additional cost to the owner. The contractor must inform the owner of any employee(s) that has a criminal record. The owner will review the record and a written determination will be made to the contractor as to the approval or denial for this employee to work this project. Contractor employees that have been convicted of sexual crimes, child molestation, and/or crimes determined by the owner to not be in the best interest of persons working on a school campus will not be permitted on school grounds.
 - k. The successful contractor in undertaking the work under this contract is assumed to have visited the premises and to have taken into consideration all conditions that might affect his work. No consideration will be given any claim based on lack of knowledge of existing conditions.
16. The contractor will be responsible for obtaining all permits, licenses, and training and shall pay fees required by the various governmental agencies or training agencies in connection with this work. The above will apply to sub-contractors of the contractor of this contract.
17. The contractor shall keep himself fully informed of all existing and future state and federal laws, all regulations of the various departments and agencies of the State of Georgia, local ordinances, codes and regulations in any manner affecting those engaged or employed in the work or the materials used in the work and of all such orders and decrees of bodies or tribunals having jurisdiction or authority over the same.

18. Any damage to landscape, existing equipment, finishes, fixtures, material, or any other items owned by the school system, related individuals or guests of the school system by the company or his employees whether by accident, neglect, negligence, or improper performance of work in the opinion of the Owner will be repaired or replaced at the company's expense and to the satisfaction of the Dalton Public Schools or the owner of the property damaged.

19. Contractor is responsible for the removal from the location any and all waste materials or other debris from the delivery, assembly, and installation of items received and all cost associated with the disposal of the debris.

20. Contractor's Insurance Requirements

- a. The contractor must provide and maintain for the duration of the contract documentation of commercial general liability insurance coverage that is or exceeds one million dollars coverage to the owner in the Bid packet.
- b. The contractor must provide and maintain for the duration of the contract documentation of workers' compensation coverage for all employees on contractor's payroll to the owner in the Bid packet.
- c. The contractor must provide and maintain for the duration of the contract documentation of insurance, minimum of \$300,000.00 per vehicle, on all vehicles/equipment owned by contractor must be provided in the Bid packet.

21. Please list 3 references of similar installations that your company has performed in the past 18 months on the Vendor Information Sheet of this document. We need the name of the customer (school systems preferred), name of person that has the best knowledge of the vendor's work, phone and e-mail address. Of the 3 it is preferred that one be within 50 miles of Dalton Georgia. Listing invalid contact information for a reference will be grounds to eliminate the bid form consideration.

The following specs were drawn with the help of an Atlas Manufacturing representative. Any references to a specific name-brand is for example purposes only,

SPECIFICATIONS
BID # 0023- DPS GREENHOUSE PROJECT
March 28, 2019
EDUCATIONAL LABORATORY GREENHOUSE
24' width x 48'length x 5' Sidewalls

Freestanding metal frame house that must meet minimum BOCA requirements of ten (10) pounds per square feet snow load and ninety (90) miles per hour wind load.

1) GREENHOUSE STRUCTURE

24' x 48' X 6 ft. sidewalls Galvanized steel frame consisting of:

- A. Column post: Allied "Gatorshield" 2" x 4 x 14 ga. rectangle w/welded plates- 6' Spacing
- B. Bows: allied 2"x 3" x 14 ga. rectangle 6' spacing
- C. Trusses: Allied "Gatorshield" 2" x 2" x 14 ga. Square Spans 11'-11" wide
- D. Uprights: Allied "Gatorshield" 1 3/8" Round
- E. Purlins: 8 runs allied "Gatorshield" 1 3/8" round
- F. Side Wall eave height 6'
- G. Ridge: Extruded aluminum ridge cap for easier installation & maintenance
- H. Roof Glazing System: Extruded aluminum roof channels spaced 6' apart
- I. Roof Glazing: 8mm clear twin wall no drip polycarbonate panels (green house will be located next to a baseball field and must be sturdy enough to withstand baseballs.)
- J. Eave Glazing System: Aluminum extruded eave channels for easier installation & maintenance
- K. Eave Glazing System: 8 mm clear twin wall no drip polycarbonate. (10 year warranty).
- L. WIND AND SNOW LOADS
Wind load (WL) 90 mph. 3 second gusts
Snow loads (SL) 10 lbs.psf. ground snow
Risk Category II Classroom use

2) END GABLES:

- A. **Front End Gables:** Framed for 2- (30") exhaust fans & 1- (42" X 6'6") Personnel door
 - i. Framing Studs : Allied "Gatorshield" 2" x 2" x 14 ga. square w/brackets for wedge anchor attachment
 - ii. Horizontal Purlins: Allied "Gatorshield" 2"x 2" x 14 ga. square
 - iii. Base extrusion: Aluminum base extrusion that attractively seals and trims out the base of the greenhouse.
- B. **Rear End Gables:** Framed for 4' x 15' evaporative cooling system and 1-(42" x 6'6") personnel door.

- i. Framing studs: Allied “Gatorshield” 2” x 2” x 14 ga. Square w/brackets for wedge and attachments.
- ii. Horizontal Purlins: Allied “Gatorshield” 2”x 2” x 14 ga. square
- iii. Base extrusion: Aluminum base extrusion that attractively seals and trims out the base of the greenhouse.

End Gable Glazing: 8 mm clear twin wall no drip polycarbonate panels. Complete with Framing, Glazing & Extrusion Package. (10 year warranty)

3) VENTILATION:

- A. 1-30” Slant Wall Exhaust fan 1/2 HP; 6956 CFM each at .10 SP. 110v or 220v. 1fan is 2 speed & 1fan is single speed both equipped with shutter & guard. Offering a minimum of 1.3 air exchange per minute at .10 inches of static pressure.
- B. 1-24” motorized gable shutter located above cooling pad that offers a fresh air intake at the minimum stage cooling.
- C. 5’ x 10’ evaporative cooling system with trough, plate and 6” thick pad. The 6” pad material should offer maximum cooling, use a 65/15 degree Water/air flow with a 420 per maximum face velocity. System should be Self contained and not require a reservoir tank.
- D. 5’ x 10’ automatic wall vent located behind the evaporative cooling system. Wall vent should operate using a rack & pinion drive systems offering 10 years of maintenance free operation,
- E. Includes extruding aluminum frame and 10 year warranted polycarbonate Covering.

4) HEATING:

- A. 1 – 145,000 BTU Natural gas or electric high efficiency ADP heater with aluminized burner. The heater incorporates a time delay to allow the aluminized steel heat exchanger to rise to a certain temperature before the fan is engaged. Included is necessary vent pipe & hanger assembly. It should be designed to maintain an inside temperature of 68 degrees with an outside temperature of 0 degrees and a 15 mph wind. It should be equipped with power vent and spark ignition.
- B. 2 Horizontal Air Flow Fans (HAF): 18” - 3 bladed fans complete with Guard and a split capacitor 115 volt 60 HZ motor, 1.0 amps and develops 3215 CFM. These fans circulate the air to maintain a consistent temperature inside the greenhouse. Not only do the fans need to circulate air they need to reduce stratification (stale air to reduce the risk of plant disease.)

5) DOORS:

2 – 48” x 7”-0” A.D.A. compliant personnel doors with 24” x 30” Tempered Glass Light Kit. Includes: 20 ga. Polystyrene Door Leaf, 16 ga. 4-1/4” frame, bb hinges (3) threshold

sweep. Kerf weatherstrip. Door must swing outside of greenhouse. Doors must have a panic bar and we need the exterior lock cylinders provided by the vendor to be a Schlage-Everest six pin cylinder to match the Brookwood school facility. The owner will provide the key code for the cylinder.

6) **AUTOMATIC TEMPERATURE CONTROL:**

Bartlett Instrument Company GHK 12 x 2 Easy Greenhouse Temperature controller and pre wired relay box. (Relay box is pre-wired to controller) Controller offers 2 stages of heating and 4 stages of cooling. Features include DIF, DAY, and NITE settings, a cycle timer for irrigation, misting of lights, a vent stage for dehumidification, an alarm output for high of low temperatures, power loss, or hardware troubles, and statistics for high, low and average temperatures for the past 7 days. Software option to connect personal computer for easy programing and monitoring.

7) **HANGING BASKET RAILS:**

Should have 6 runs of 1 3/8" x 17 g. allied "Gatorshield" tubing running 36' in length along rail length of benches.

8) **SHADE CLOTH:**

Shade Cloth should be 31' x 50' (1550 sq. ft). with 51% shading factor. Grommeted and taped 2' centers. The shade cloth will be applied to the roof of the finished structure and attached at the midpoint on side wall for easy installation and removal. The shade cloth will help reduce inside temperature and allow optimum growing for "partial sun" plant material. Included is 3/4"-1 hole clamp with hardware and lace rope for shade cloth attachment.

9) **EMERGENCY LIGHTING/EXIT SIGNS/FIRE EXTINGUISHER:**

Emergency Lighting to be located above both doors and illuminate the word "EXIT" at all times. Emergency lights to be powered by a rechargeable battery. Emergency lights should come on when the power is interrupted. One multi-Purpose dry chemical A-B-C rated 10 lb. fire extinguisher charged with formulated siliconized dry chemical UL rated for fighting paper, wood, fabric, grease, flammable liquid and electrical fires.

10) **BENCHES :**

Benches are to be framed with aluminum extrusions and 1" x 2" rectangle galvanized steel for superior strength. Bench mesh should be 3/4" x 13" gauge galvanized expanded metal. Bench cross braces should be made of 1" X 2" rectangle tubing and spaced 2 feet apart. Bench legs should be made of 1" X 2" rectangle tubing. Bench layout is per attached drawing.

Quantity	Size	Description
8	6' x 9'-6"	Portable Benches

BENCH LAYOUT DRAWING

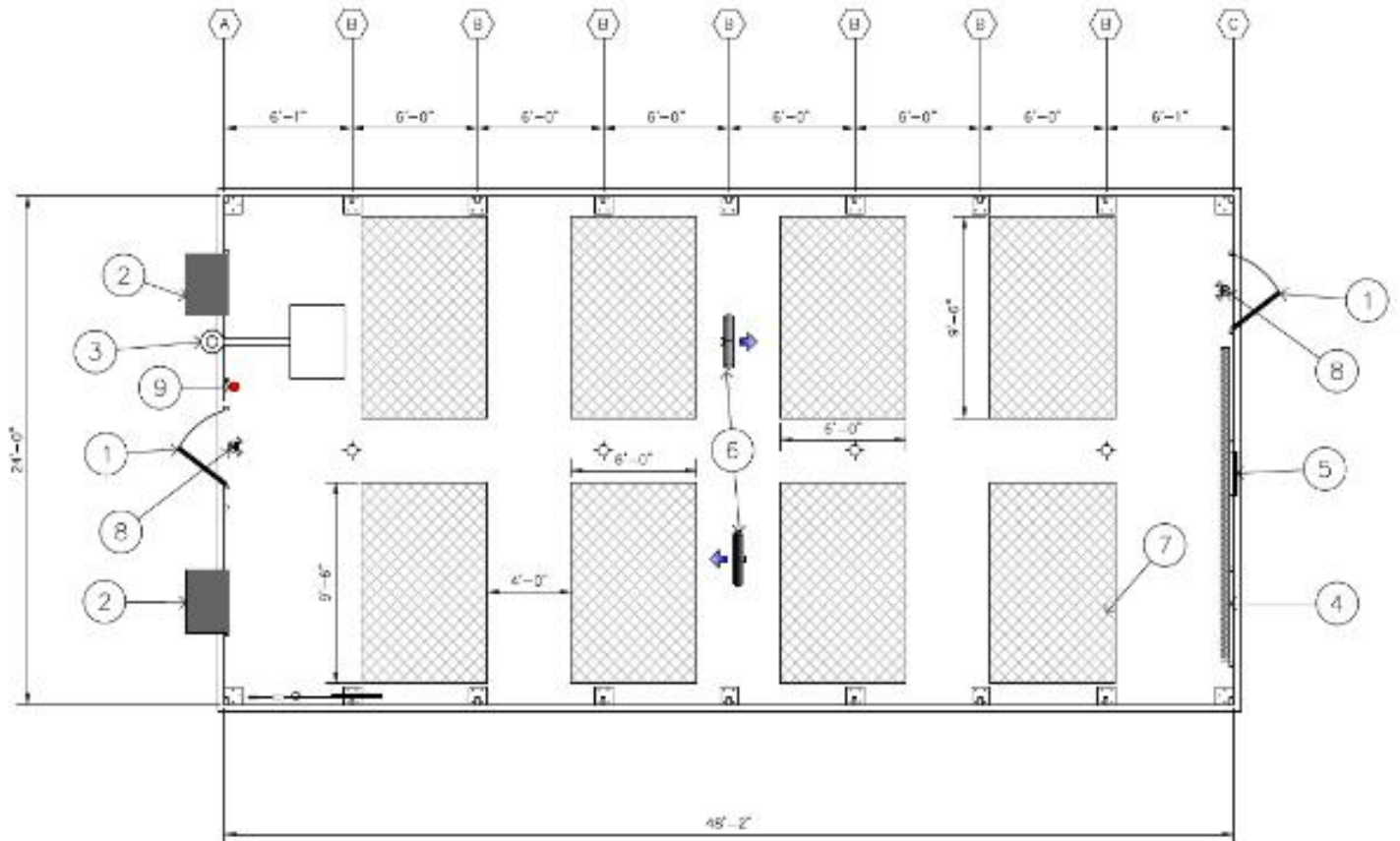
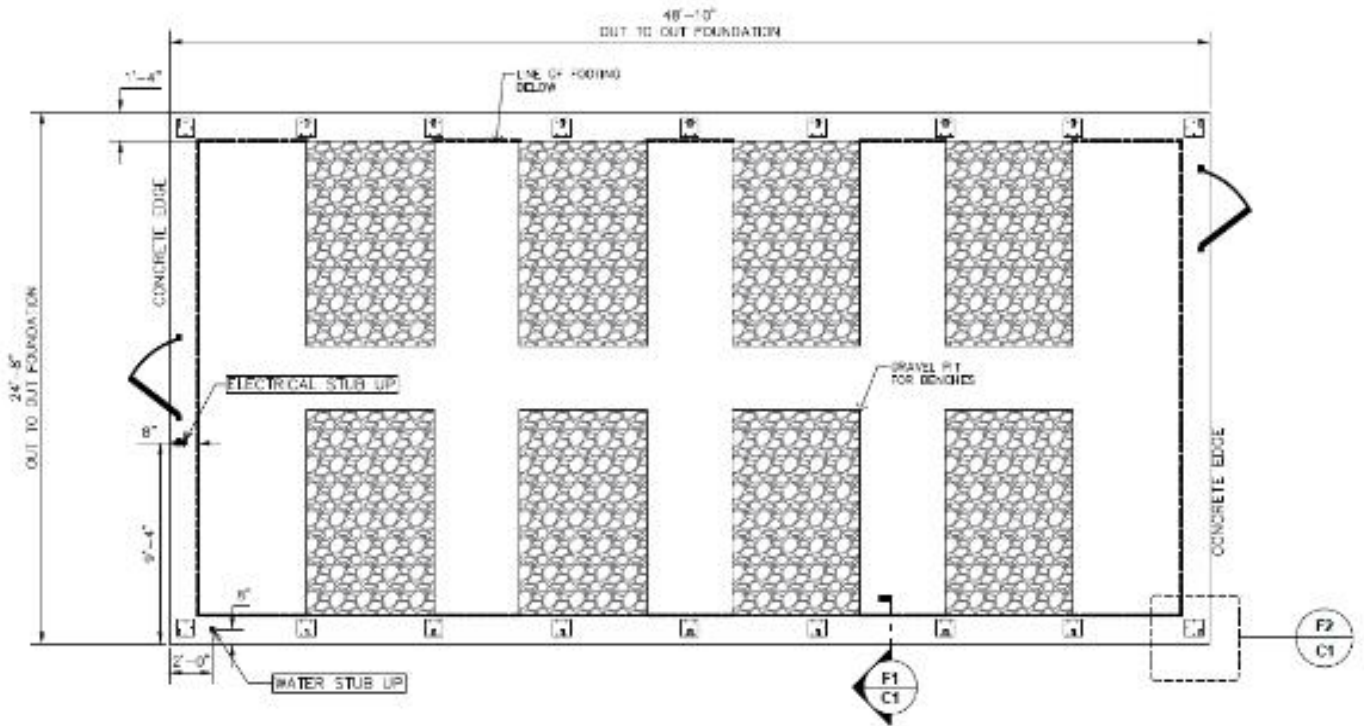

IRRIGATION SYSTEM

1) Mist:

The system should have brass high pressure regulator, filter, punch tool, PVC pipe, gate valves, zone controller and solenoids. Mist irrigation Plumbed above benches with 36" long misters spaced 2' on centers and will have manual shutoff. Hanging baskets drippers are to be adjustable Flow and have the capacity to be turned off. Drippers are to be spaced 24" on centers and 24" long.

2) Fertilizer Injector:

Injector to be installed a minimum of 30" off ground for easy access. All Irrigation outlets are serviced through fertilizer injector. Unit should provide a maximum of 30 GPM of fertilizer/water solution output. Unit must be installed with bypass and gate valves for flexibility.

3) Controller:

Controller to 7 total zones and allows for future expansion up to 13 zones with a minimum of 3 independent programs. Example: Rainbird Model ESP 4M Modular Irrigation Controller.

4) Include galvanized steel manifold. Minimum of 55 psi required for proper operation of irrigation system.

1) COMPLETION:

- A) Contractor will provide all labor and materials to erect greenhouse using professional greenhouse builders experienced in every aspect according to manufacturers specifications.
- B) Upon completion of work, test all equipment for proper operation. Work is Not complete until everything is tested by the installers and the representative of Dalton Public Schools.
- C) **School personnel should be instructed in all aspects of operation and maintenance. There shall be 2 copies of operation and maintenance manuals on coverings and equipment provided to the school.**

2) ELECTRICAL:

- A) Contractor will furnish all labor and materials to install 4-115 volt Receptacles, two, on each end of the greenhouse.
- B) Will furnish all labor and materials to properly wire all greenhouse equipment into 100 amp breaker box.
- C) Will furnish labor and materials to provide necessary utility vapor tight Lamps with guard installed 12' apart down the length of the greenhouse, 100 watt bulbs included.
- D) National electric codes will be adhered to throughout the greenhouse.
- E) Contractor will need to tie breaker box into electrical provided in foundation.

3) PLUMBING

- A) Contractor will furnish all labor and materials to provide 5 spigots: 2 plumbed to injectors and 3 plumbed to clear water supply using 2" PVC pipe or equivalent.
- B) Will furnish all labor and materials to plumb evaporative cooling system
- C) Will furnish all labor and material for installation of irrigation system.

DALTON PUBLIC SCHOOLS RESPONSIBILITIES

NOTE: Site preparation, foundation and flooring will be responsibility of the school system.

1. ELECTRICAL:

A. Agree to furnish 120/240 volt single phase electrical supply within the perimeter of the greenhouse located near the front door as shown on the bench layout drawing.

B. 20' of additional electrical cable to be provided to effectively connect power without splice.

2. PLUMBING:

A. Agree to furnish minimum 1" PVC water supply within the perimeter of the greenhouse located near the front door as shown on bench layout drawing. Minimum of 55 PSI of pressure.

3. DRAINAGE:

A. School will perform final connection of drainage system.

B. This applies to structures with sinks and/or solid concrete slabs with certain drains.

4. GAS LINE:

A. School system will furnish gas line for heaters inside of greenhouse and is responsible for final hookup of heater,

B. This applies to both LP and Natural gas heaters,

5. ACCESS:

A. Workers will have access to construction from 7 AM till 6 PM.

B. Dalton Public Schools will provide access to restroom facilities for installers.

6. UTILITIES:

A. Power supply and water supply will be run to the site before the beginning of construction.

VENDOR INFORMATION SHEET

NAME OF COMPANY _____

ADDRESS OF CO _____

REPRESENTATIVE: _____

PHONE NUMBER: _____

List 3 references as previously requested in the bid packet:

BID FORM

“Bid # 0023-DPS Greenhouse Project”

March 28, 2019

Total Price_____

(Signature)

(Date)